



YOUNG ENGINEER'S EDUCATION SOCIETY'S
**MAHARASHTRA INSTITUTE OF
PHARMACY(B.PHARM.)**



ChouganPhata, Armori road (Betala) Po.Kinhi Ta. BramhapuriDistt. Chandrapdur (M. S.) 441 206

Approved By :- PCI New Delhi, DTE, Govt. of Maharashtra

& Affiliated to Dr. BabasahebAmbedkar Technological University, Lonere& MSBTE, Mumbai

Email:-principal4643@gmail.com Mob. No. :- 9158983913, 8788986464 Phone No. :- 07177-299380

Mr. Devendra M. Pise, President YEES, Kurkheda

Dr. Sachin B. Dudhe, Principal, M.I.P.B., Betala

Ref. No.:- MIPB/4643/2024/

Date :- 20/06/2023

*** INSTITUTE CODE DTE 4643, PCI 3122, UNIVERSITY P253, MSBTE 1987 ***

General Suggested Actions for Improvement

1. SLOW LEARNER

For Subject Teacher: Assignments, Class Test

2. MODERATE LEARNER

For Subject Teacher: Assignments

3. ADVANCED LEARNER

For Subject Teacher: Allot Presentations,

For Mentor: Motivate for Quiz, Hackathons, etc. **Enroll** in cert. courses, **Identify** Entrance Exam as per choice at early

ADVANCED LERNER

PowerPointPresentation

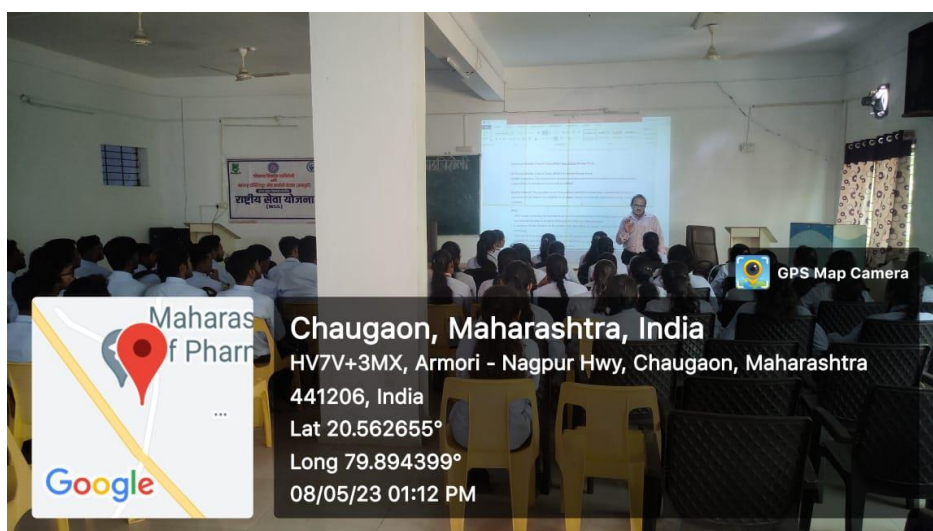

Pharma. Quiz Competition



MAHARASHTRA INSTITUTE OF PHARMACY (B.PHARM)

DTE CODE-4643

College Address : Chougan Fata, Armori Road, Betala Bramhapuri-441206

Approved by AICTE, PCI New Delhi & Govt. of Maharashtra, Affiliated to Gondwana University

CONGRATULATIONS TO GPAT 2023 QUALIFIERS



Umesh Ghuguskar



Himanshu Hajare



Akansha Ramteke



Pallavi Khobragade



Ojaswini Urkudkar



Akash Dak



Pragati Chute



Best Wishes From



Mr. D.M. Pise
President, Y.E.E.S. Gadchiroli





Dr. S.B. Dudhe
Principal, M.I.P.B. pharm

And All Teaching & Non Teaching Staff



Contact : 9158983913 / 8788986464

 NIPER JOINT ENTRANCE EXAMINATION (NIPER JEE) 2024 <small>CONDUCTED BY NIPER GUWAHATI</small> <small>AHMEDABAD GUWAHATI HAJIPUR HYDERABAD KOLKATA RAEBARELI S.A.S. NAGAR</small>	
NIPER JEE - 2024 RANK CARD	
Hall Ticket Number	2414113421
Application Number	11810150527
You Applied for	MS/M.Pharm/MBA
Candidates's Full Name	CHUTE PRAGATI ANIL
Father's/Guardian's Full Name	ANIL RAJARAM CHUTE
Date of Birth	14/05/2001
Gender	FEMALE
Category Type	OBC
Marks Secured	13.7500
Rank In Figure	5379
Rank In Words	Five * Three * Seven * Nine

Candidate Signature

This is a computer generated document. Hence, does not require signature.

 National Institute of Pharmaceutical Education and Research (NIPER) Hajipur <small>Department of Pharmaceutical Education and Research (NIPER) Hajipur</small> <small>Ministry of Chemical & Fertilizers, Govt. of India</small> <small>Epis, Industrial Area, Hajipur, Bihar - 844102</small>															
STUDENT IDENTITY CARD															
 <p>PRAGATI ANIL CHUTE</p>															
<table style="width: 100%;"> <tr> <td>Father's/Mother's Name :</td> <td>NILAJANTI CHUTE</td> </tr> <tr> <td>Date of Birth :</td> <td>14-05-2001</td> </tr> <tr> <td>Blood Group :</td> <td>A+</td> </tr> <tr> <td>Degree/Course :</td> <td>M. PHARM.</td> </tr> <tr> <td>Department :</td> <td>PHARMACY PRACTICE</td> </tr> <tr> <td>Date of Admission :</td> <td>30-07-2024</td> </tr> <tr> <td>Reg. No. :</td> <td>M. PHARM/2024-26/PP/01</td> </tr> </table>		Father's/Mother's Name :	NILAJANTI CHUTE	Date of Birth :	14-05-2001	Blood Group :	A+	Degree/Course :	M. PHARM.	Department :	PHARMACY PRACTICE	Date of Admission :	30-07-2024	Reg. No. :	M. PHARM/2024-26/PP/01
Father's/Mother's Name :	NILAJANTI CHUTE														
Date of Birth :	14-05-2001														
Blood Group :	A+														
Degree/Course :	M. PHARM.														
Department :	PHARMACY PRACTICE														
Date of Admission :	30-07-2024														
Reg. No. :	M. PHARM/2024-26/PP/01														
<table style="width: 100%;"> <tr> <td>Contact No. :</td> <td>8208813012</td> </tr> <tr> <td>Emergency No. :</td> <td>9420935164</td> </tr> </table>		Contact No. :	8208813012	Emergency No. :	9420935164										
Contact No. :	8208813012														
Emergency No. :	9420935164														
<p>Permanent Add. AT POST DEORI, GONDAPANA NAGER WARD NO 16 THALUKA DEORI, DIST GONDIA PIN CODE 441090, UP</p>															
<p>General Conditions of Issue</p> <ul style="list-style-type: none"> This card is a property of NIPER-Hajipur and must be carried always by the students in NIPER-Hajipur Premises. This ID card is only for academic purpose and can't be used as an Address proof in any circumstances. In case of loss, founder of this card can return the same to NIPER-Hajipur or nearest Police Station. Loss of card should be reported to Administrative Dept. immediately. This ID card must be produced on demand to the security staff or any authorized officer. This Card is non-transferable and must be surrendered immediately at the time of leaving institute. 															

 Signature of Authority

Value Added Program

Sr No.	Courses	No. of Student Participate
1	Pharmacovigilance	30
2	Good Laboratory Practice	52
3	Personality Development	60
4	Clinical Trails	33
5	Code of Ethics and Code of Conduct	41
6	Advanced Instrumentation and it's Application	49

SLOW LERNER

ASSIGNMENTS

Name : Tanvi Ravindra Thalal

Subject : Human Anatomy and Physiology - II

College Name :- Maharashtra Institute of Pharmacy B. Pharm Betala Bramhapuri

Roll No :- 1100

Class :- B Pharm 1st year IInd sem

(i) solve the following.

(i) Draw neat labeled diagram structures representing digestive system

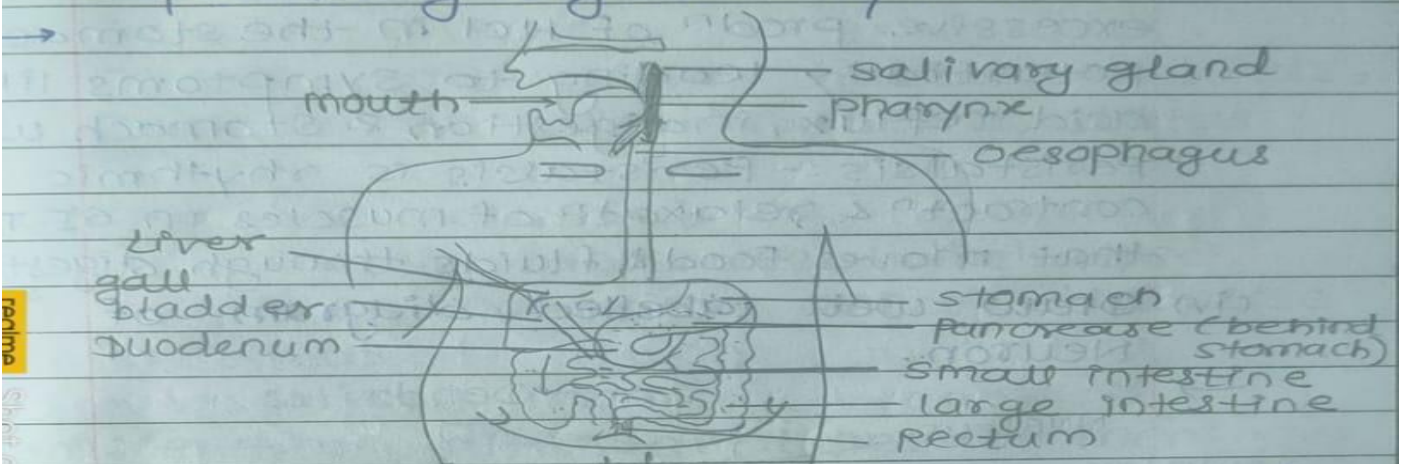

(ii) Define the term tidal volume and vital capacity?

→ Tidal volume :- It is the amount of air which is inspired and expired in an ordinary quiet breathing.

Vital capacity :- It is the volume of air that passes into and out of the lungs by most forcible inspiration and expiration.

(2b) They contain sacs known as synaptic vesicles.

(21) The vesicles contain specific neurotransmitters.

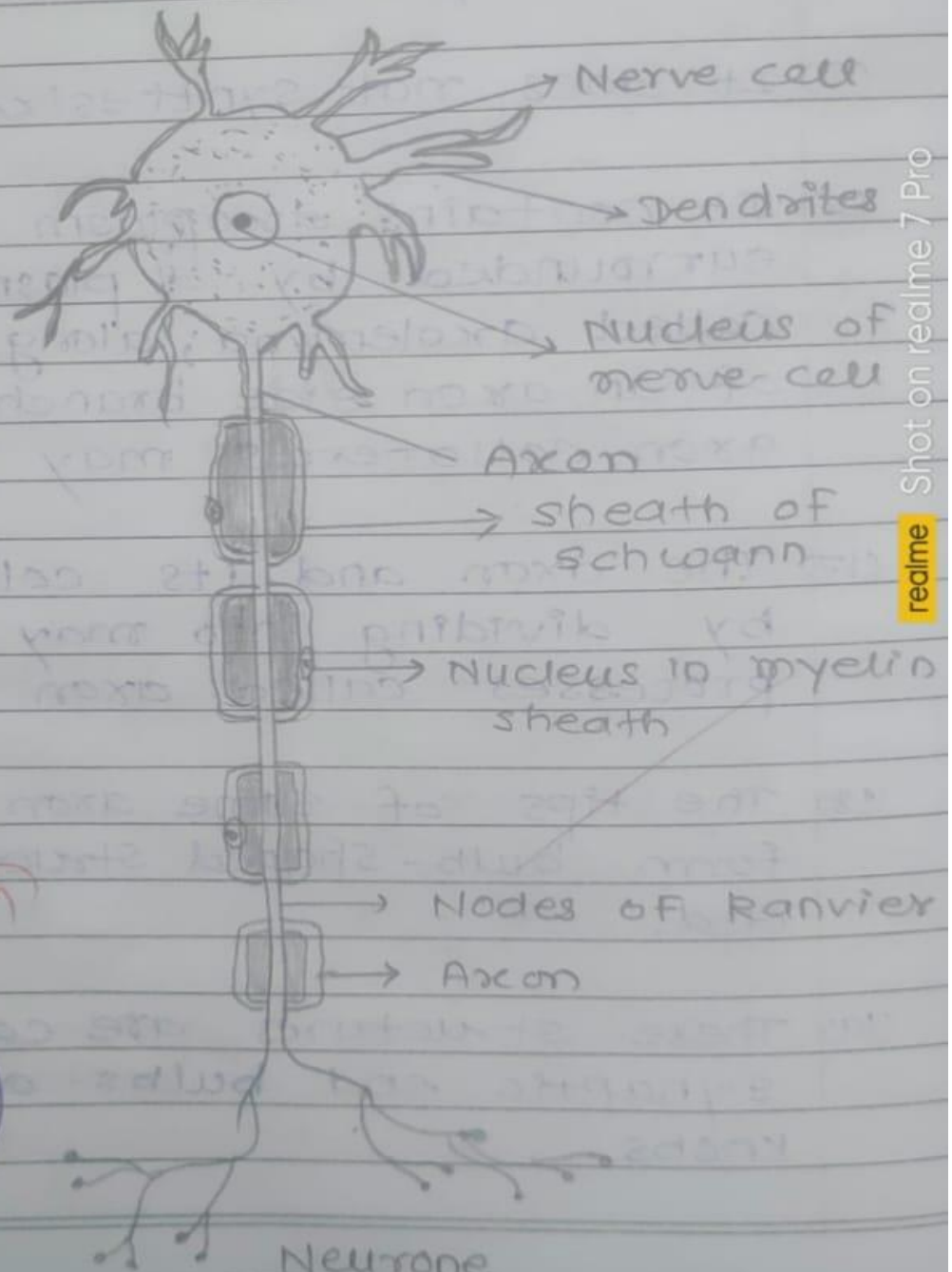

Tot No. 1.

7/12/2021

Date 3-01-24
Page

Name: hitoh vijay Naitam

Roll No: 68

Q.1 long answer question (solve any one)

- what is monograph write a content of monograph
- write in detail about Indian pharmacopoeia.

Q.2 short answer question (solve any two)

- write in short about Extra pharmacopoeia
- define pharmacopoeia and Enlist diff. pharma copoeia in well.
- write in short history of pharmacopoeia

Q.1

b) write in detail about Indian pharmacopoeia

- Indian pharmacopoeia was firstly annexed from west bengal 1844.
- In 1948, Indian pharmacopoeia committee was established under the chairmanship of "col. R.N. Chopra".
- In 1955, the first edition of Indian Pharmacopoeia was written by the "B.N. Chhabra".
- After 1947, after every five years new pharmacopoeia written by adding or deleting some drugs. Description of pharmacopoeia contain title monograph & appendices.

