

YOUNG ENGINEER'S EDUCATION SOCIETY'S
MAHARASHTRA INSTITUTE OF PHARMACY
(B.PHARM.)



Chougan Phata, Armori road (Betala) Po. Kinhi Ta. Bramhapuri Distt. Chandrapur (M. S.) 441 206

Approved By :- PCI New Delhi, DTE, Govt. of Maharashtra

& Affiliated to Dr. Babasaheb Ambedkar Technological University, Lonere & MSBTE, Mumbai

Email:- principal4643@gmail.com Mob. No. :- 9158983913, 8788986464 Phone No. :- 07177-299380

Mr. Devendra M. Pise, President YEES, Kurkheda

Dr. Sachin B. Dudhe, Principal, M.I.P.B., Betala

Ref. No. :- MIPB/4643/2023-24/7.1.2/163

Date :-28/11/2024

*** INSTITUTE CODE DTE 4643, PCI 3122, UNIVERSITY P253, MSBTE 1987 ***

7.1.2: Facilities for Alternate Sources of Energy

Solar panel:

Generally, the buildings of college have flat yet extensive roofs with durable materials, which are ideal for solar panel installation. In addition to this, the open and unshaded space on the roofs for installing solar panels works at its highest potential as the roofs are ideal to provide the right space for the panels to capture as much sunlight as possible. In Maharashtra Institute of Pharmacy installed solar panels which have many benefits.

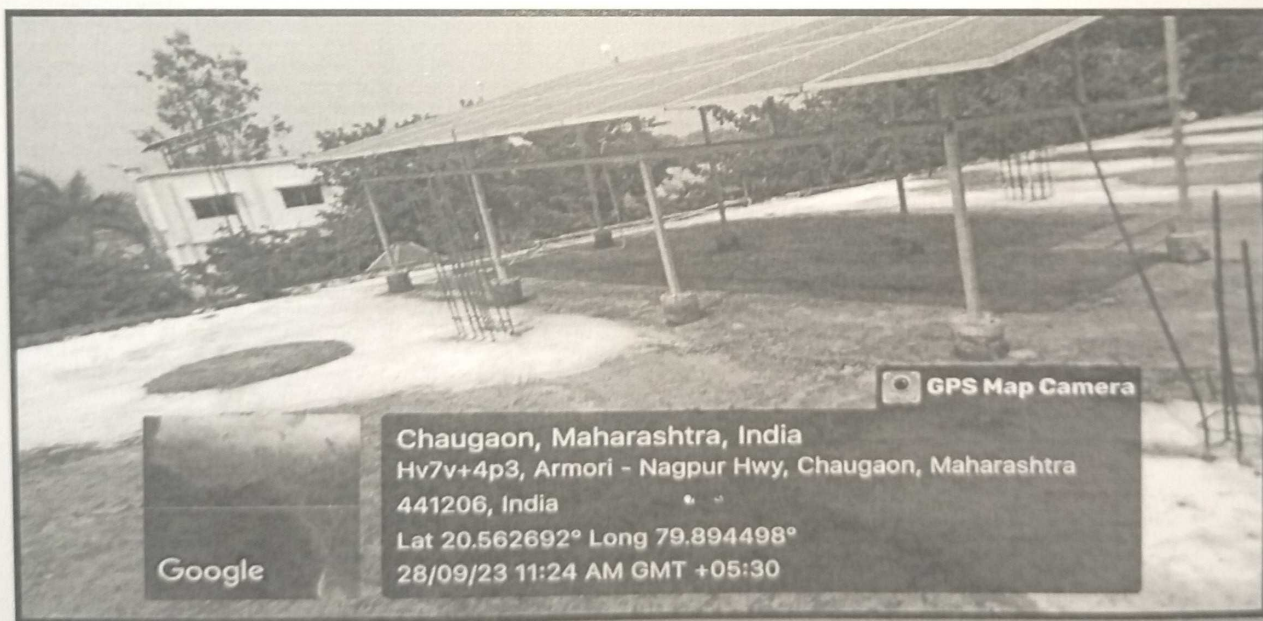

(Signature)
Principal
Maharashtra Institute of Pharmacy
(B.Pharm) Betala, Bramhapuri
Distt. Chandrapur (M.S.) 441206
DTE Code-4643



YOUNG ENGINEER'S EDUCATION SOCIETY'S
MAHARASHTRA INSTITUTE OF PHARMACY
(B.PHARM.)



Chougan Phata, Armori road (Betala) Po. Kinhi Ta. Bramhapuri Distt. Chandrapur (M. S.) 441 206

Approved By :- PCI New Delhi, DTE, Govt. of Maharashtra

& Affiliated to Dr. Babasaheb Ambedkar Technological University, Lonere & MSBTE, Mumbai

Email:- principal4643@gmail.com Mob. No. :- 9158983913, 8788986464 Phone No. :- 07177-299380

Mr. Devendra M. Pise, President YEES, Kurkheda

Dr. Sachin B. Dudhe, Principal, M.I.P.B., Betala

Ref. No. :- MIPB/4643/2023-24/7.1.2/164

Date :-28/11/2024

*** INSTITUTE CODE DTE 4643, PCI 3122, UNIVERSITY P253, MSBTE 1987 ***

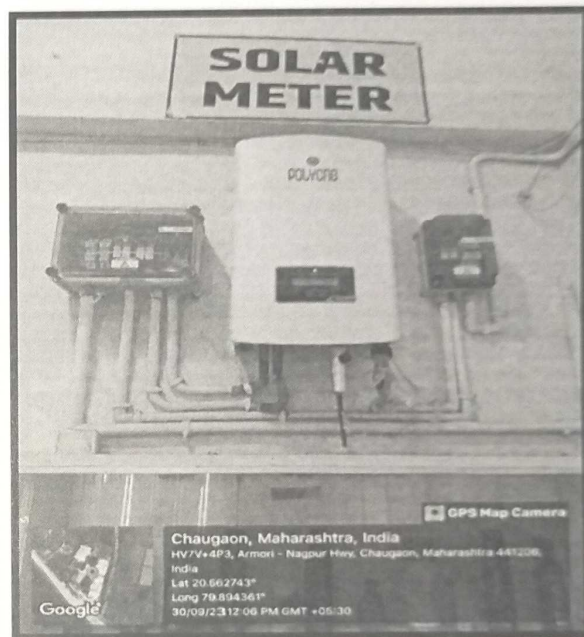

Principal
Maharashtra Institute of Pharmacy
(B.Pharm) Betala, Bramhapuri
Dist. Chandrapur (M.S.) 441206
DTE Code-4643



YOUNG ENGINEER'S EDUCATION SOCIETY'S
MAHARASHTRA INSTITUTE OF PHARMACY
(B.PHARM.)



Chougan Phata, Armori road (Betala) Po. Kinhi Ta. Bramhapuri Distt. Chandrapur (M. S.) 441 206

Approved By :- PCI New Delhi, DTE, Govt. of Maharashtra

& Affiliated to Dr. Babasaheb Ambedkar Technological University, Lonere & MSBTE, Mumbai

Email:- principal4643@gmail.com Mob. No. :- 9158983913, 8788986464 Phone No. :- 07177-299380

Mr. Devendra M. Pise, President YEES, Kurkheda

Dr. Sachin B. Dudhe, Principal, M.I.P.B., Betala

Ref. No. :- MIPB/4643/2023-24/7.1.2/165

Date :- 28/11/2024

*** INSTITUTE CODE DTE 4643, PCI 3122, UNIVERSITY P253, MSBTE 1987 ***

LED:

Since electricity consumption forms the bulk of the running cost of lights and fixtures, an energy-efficient option like LED bulbs has been installed to save energy consumption and save money in the long run. As such, the premises have LED lights.

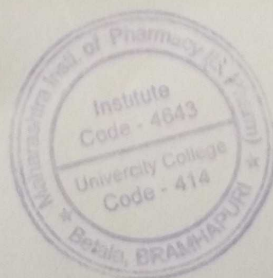
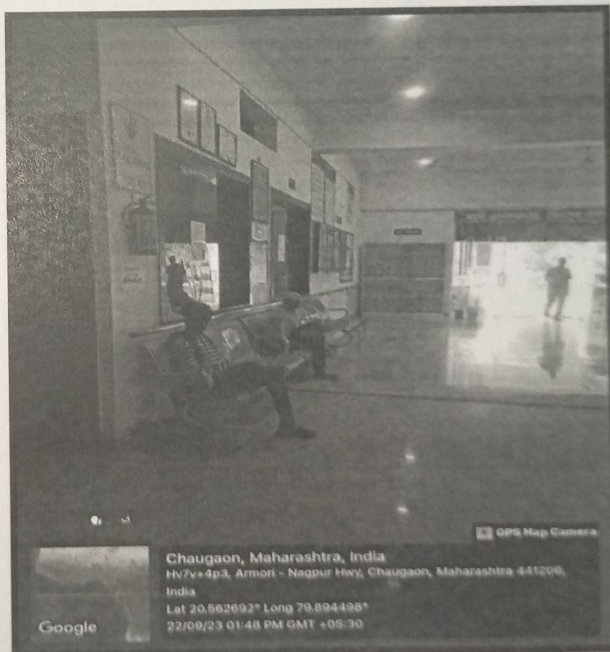
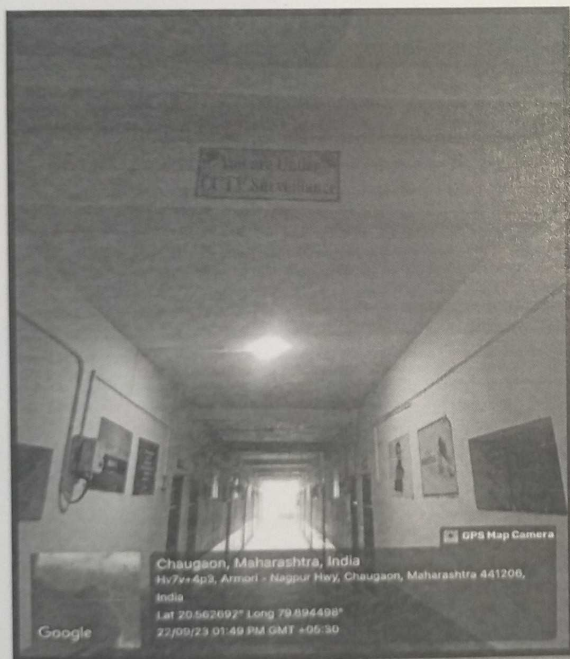

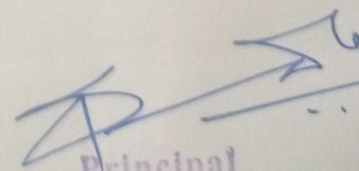
Principal
Maharashtra Institute of Pharmacy
(B.Pharm) Betala, Bramhapuri
Dist. Chandrapur (M.S.) 441206
DTE Code-4643

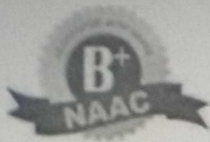

YOUNG ENGINEER'S EDUCATION SOCIETY'S
MAHARASHTRA INSTITUTE OF PHARMACY
(B.PHARM.)



Chougan Phata, Armori road (Betala) Po. Kinhi Ta. Bramhapuri Distt. Chandrapur (M. S.) 441 206
Approved By :- PCI New Delhi, DTE, Govt. of Maharashtra
& Affiliated to Dr. Babasaheb Ambedkar Technological University, Lonere & MSBTE, Mumbai
Email:- principal4643@gmail.com Mob. No. :- 9158983913, 8788986464 Phone No. :- 07177-299380

Mr. Devendra M. Pise, President YEES, Kurkheda

Dr. Sachin B. Dudhe, Principal, M.I.P.B., Betala

Ref. No. :- MIPB/4643/2023-24/7.1.2/166

Date :- 28/11/2024

*** INSTITUTE CODE DTE 4643, PCI 3122, UNIVERSITY P253, MSBTE 1987 ***

Power backup:

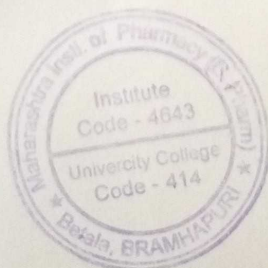
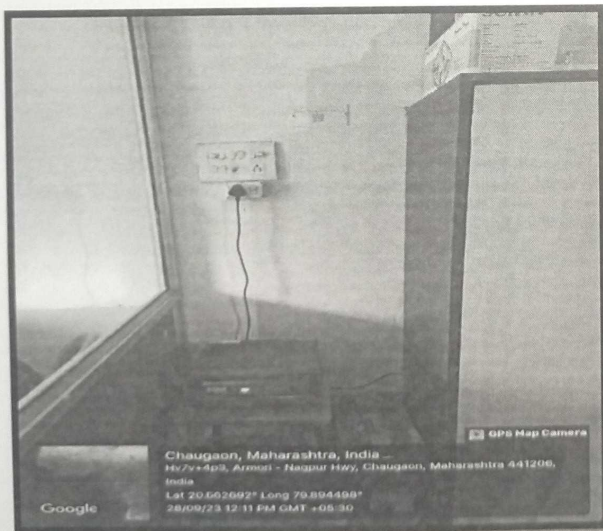
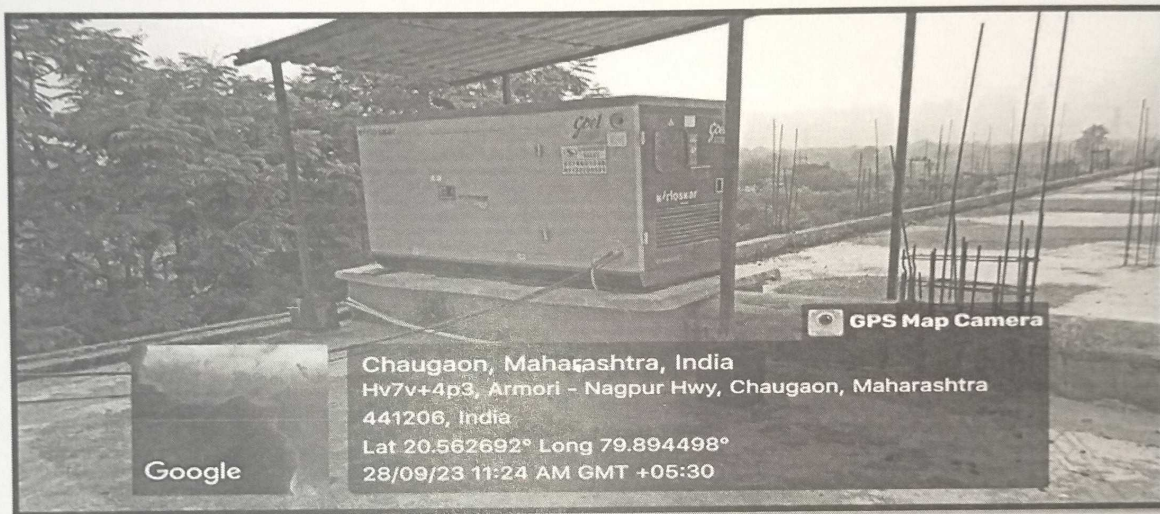

(Signature)
Principal
Maharashtra Institute of Pharmacy
(B.Pharm) Betala, Bramhapuri
Distt. Chandrapur (M.S.) 441206
DTE Code-4643