



YOUNG ENGINEER'S EDUCATION SOCIETY'S

## MAHARASHTRA INSTITUTE OF PHARMACY (B.PHARM.)



Chougan Phata, Armori road (Betala) Po. Kinhi Ta. Bramhapuri Distt. Chandrapur (M. S.) 441 206

Approved By :- PCI New Delhi, DTE, Govt. of Maharashtra

& Affiliated to Dr. Babasaheb Ambedkar Technological University, Lonere & MSBTE, Mumbai

Email:- [principal4643@gmail.com](mailto:principal4643@gmail.com) Mob. No. :- 9158983913, 8788986464 Phone No. :- 07177-299380

Mr. Devendra M. Pise, President YEES, Kurkheda

Dr. Sachin B. Dudhe, Principal, M.I.P.B., Betala

Ref. No. :- MIPB/4643/2023-24/7.1.3/167

Date :-28/11/2024

**\* INSTITUTE CODE DTE 4643, PCI 3122, UNIVERSITY P253, MSBTE 1987 \***

### 7.1.3: Facilities for waste management

Maintaining the campus in immaculate shape to provide a welcoming atmosphere for both academic and extracurricular activities is one of the institution's guiding principles. Every stakeholder adheres to a thorough waste management plan and appropriate hygiene standards. Reducing, reusing, and recycling waste produced on campus is the main priority. There are separate dustbins at the college for recyclable, non-biodegradable, and biodegradable waste.

To collect solid trash produced at various locations across the college, green, blue, and red bins have been placed throughout the campus. Compost pits are used to dispose of organic waste, which is then processed and repurposed as manure for campus trees and plants. The water transport system for liquid waste management is routinely checked for leaks in pipes, taps, valves, and other parts, and any that are found are quickly fixed. Students are more prone to minor injuries, hence the physical education department provides a first aid medical kit. Plaster, cotton gauze, and other kit debris are disposed of alongside non-biodegradable waste.

To guarantee there are no environmental hazards, all e-waste, including computers and their accessories, is gathered and disposed of by the approved vendor. No dangerous chemicals or dyes are utilized in the labs. Chemistry labs employ diluted acids, which are then released straight into the environment.

The college's atmosphere is clean and well-maintained due to strict adherence to the green and waste management system.

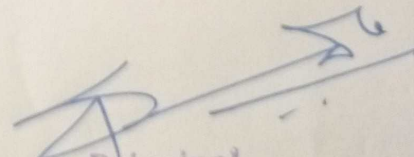

  
Principal  
Maharashtra Institute of Pharmacy  
(B.Pharm) Betala, Bramhapuri  
Distt. Chandrapur (M.S.) 441206  
DTE Code-4643





YOUNG ENGINEER'S EDUCATION SOCIETY'S  
**MAHARASHTRA INSTITUTE OF PHARMACY**  
**(B.PHARM.)**



Chougan Phata, Armori road (Betala) Po. Kinhi Ta. Bramhapuri Distt. Chandrapur (M. S.) 441 206

Approved By :- PCI New Delhi, DTE, Govt. of Maharashtra

& Affiliated to Dr. Babasaheb Ambedkar Technological University, Lonere & MSBTE, Mumbai

Email:- [principal4643@gmail.com](mailto:principal4643@gmail.com) Mob. No. :- 9158983913, 8788986464 Phone No. :- 07177-299380

Mr. Devendra M. Pise, President YEES, Kurkheda

Dr. Sachin B. Dudhe, Principal, M.I.P.B., Betala

Ref. No. :- MIPB/4643/2023-24/7.1.3/168

Date :- 28/11/2024

**\* INSTITUTE CODE DTE 4643, PCI 3122, UNIVERSITY P253, MSBTE 1987 \***

### Solid waste management:

Use of stainless-steel plates instead of paper cups and plates in canteen.

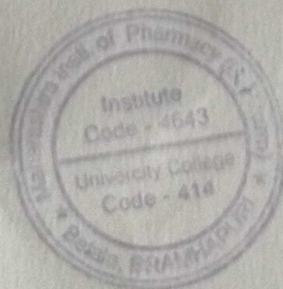
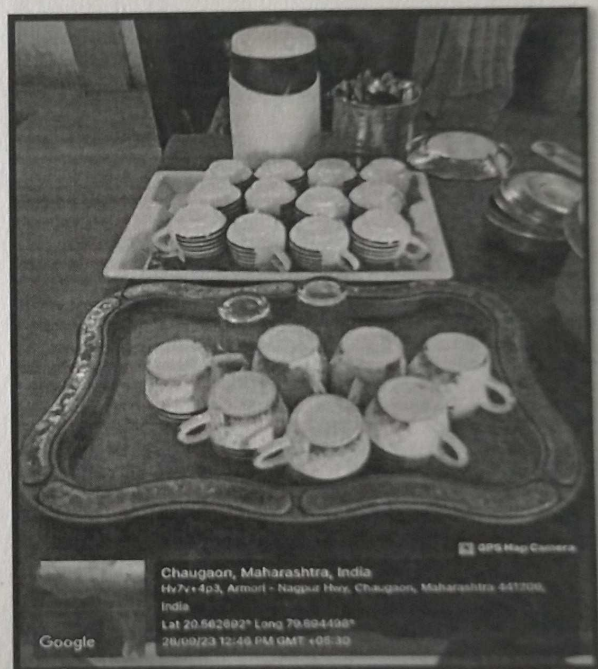

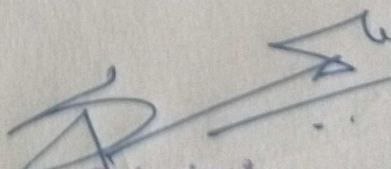
  
**Principal**  
Maharashtra Institute of Pharmacy  
(B.Pharm) Betala, Bramhapuri  
Dist. Chandrapur (M.S.) 441206  
DTE Code-4643





YOUNG ENGINEER'S EDUCATION SOCIETY'S  
**MAHARASHTRA INSTITUTE OF PHARMACY**  
**(B.PHARM.)**



Chougan Phata, Armori road (Betala) Po. Kinhi Ta. Bramhapuri Distt. Chandrapur (M. S.) 441 206

Approved By :- PCI New Delhi, DTE, Govt. of Maharashtra

& Affiliated to Dr. Babasaheb Ambedkar Technological University, Lonere & MSBTE, Mumbai

Email:- [principal4643@gmail.com](mailto:principal4643@gmail.com) Mob. No. :- 9158983913, 8788986464 Phone No. :- 07177-299380

Mr. Devendra M. Pise, President YEES, Kurkheda

Dr. Sachin B. Dudhe, Principal, M.I.P.B., Betala

Ref. No. :- MIPB/4643/2024/7.1.3/169

Date :- 28/11/2024

**\* INSTITUTE CODE DTE 4643, PCI 3122, UNIVERSITY P253, MSBTE 1987 \***

**Liquid waste management:** Wastewater collected from the washbasin and gardening in the greenhouse. A small amount of water is used for growing the plant.

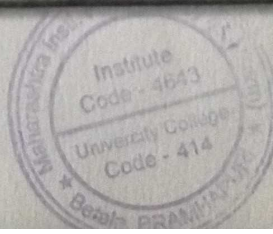
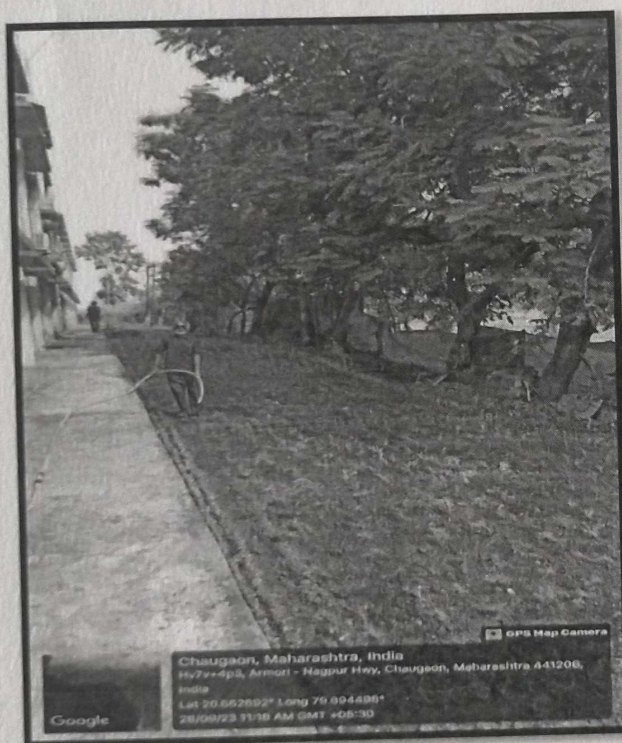

**Principal**  
Maharashtra Institute of Pharmacy  
(B.Pharm) Betala, Bramhapuri  
Distt. Chandrapur (M.S.) 441206  
DTE Code-4643





YOUNG ENGINEER'S EDUCATION SOCIETY'S  
**MAHARASHTRA INSTITUTE OF PHARMACY**  
**(B.PHARM.)**



Chougan Phata, Armori road (Betala) Po. Kinh Ta. Bramhapuri Distt. Chandrapur (M. S.) 441 206  
Approved By :- PCI New Delhi, DTE, Govt. of Maharashtra  
& Affiliated to Dr. Babasaheb Ambedkar Technological University, Lonere & MSBTE, Mumbai  
Email:- principal4643@gmail.com Mob. No. :- 9158983913, 8788986464 Phone No. :- 07177-299380

Mr. Devendra M. Pise, President YEES, Kurkheda

Dr. Sachin B. Dudhe, Principal, M.I.P.B., Betala

Ref. No. :- MIPB/4643/2023-24/7.1.3/170

Date :- 28/11/2024

**\* INSTITUTE CODE DTE 4643, PCI 3122, UNIVERSITY P253, MSBTE 1987 \***

**Biomedical waste management:** Hazardous chemicals are disposed of in our college premises. All the biomedical waste is disposed of in the campus.

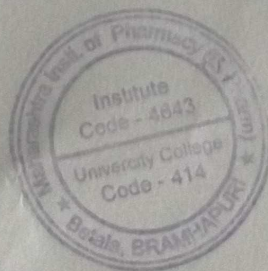
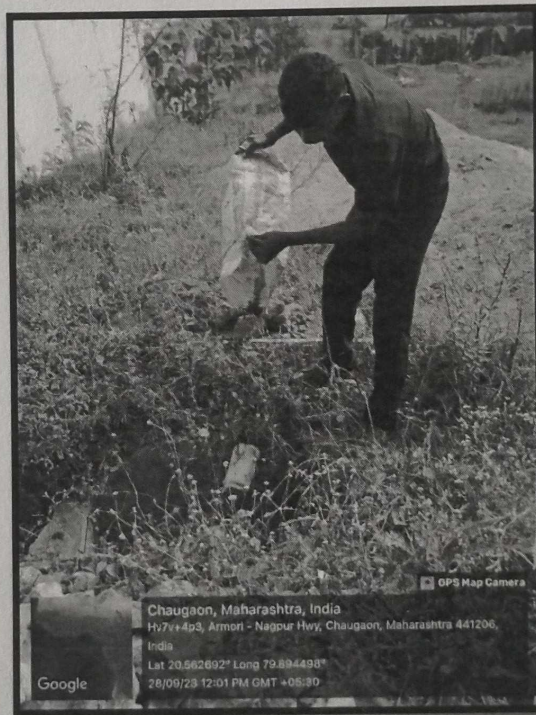

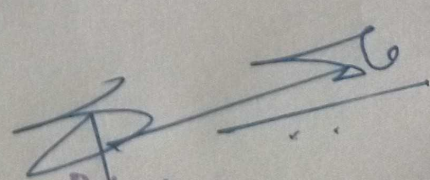
  
**Principal**  
Maharashtra Institute of Pharmacy  
(B.Pharm) Betala, Bramhapuri  
Dist. Chandrapur (M.S.) 441206  
DTE Code-4643





YOUNG ENGINEER'S EDUCATION SOCIETY'S  
**MAHARASHTRA INSTITUTE OF PHARMACY**  
**(B.PHARM.)**



Chougan Phata, Armori road (Betala) Po. Kinhi Ta. Bramhapuri Distt. Chandrapur (M. S.) 441 206  
Approved By :- PCI New Delhi, DTE, Govt. of Maharashtra

& Affiliated to Dr. Babasaheb Ambedkar Technological University, Lonere & MSBTE, Mumbai  
Email:- [principal4643@gmail.com](mailto:principal4643@gmail.com) Mob. No. :- 9158983913, 8788986464 Phone No. :- 07177-299380

Mr. Devendra M. Pise, President YEES, Kurkheda

Dr. Sachin B. Dudhe, Principal, M.I.P.B., Betala

Date :-28/11/2024

Ref. No. :- MIPB/4643/2023-24/7.1.3/171

**\* INSTITUTE CODE DTE 4643, PCI 3122, UNIVERSITY P253, MSBTE 1987 \***

**E-waste management:** The Institute of Maharashtra Institute of Pharmacy places a strong emphasis on electronic waste (e-waste) management as a critical aspect of its operational strategy. Over time the institute has successfully handled a significant volume of e-waste, necessitated by the regular upgrading of electronic equipment.

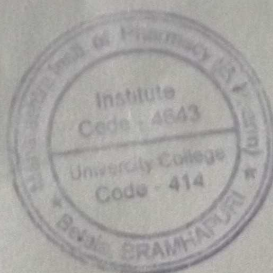
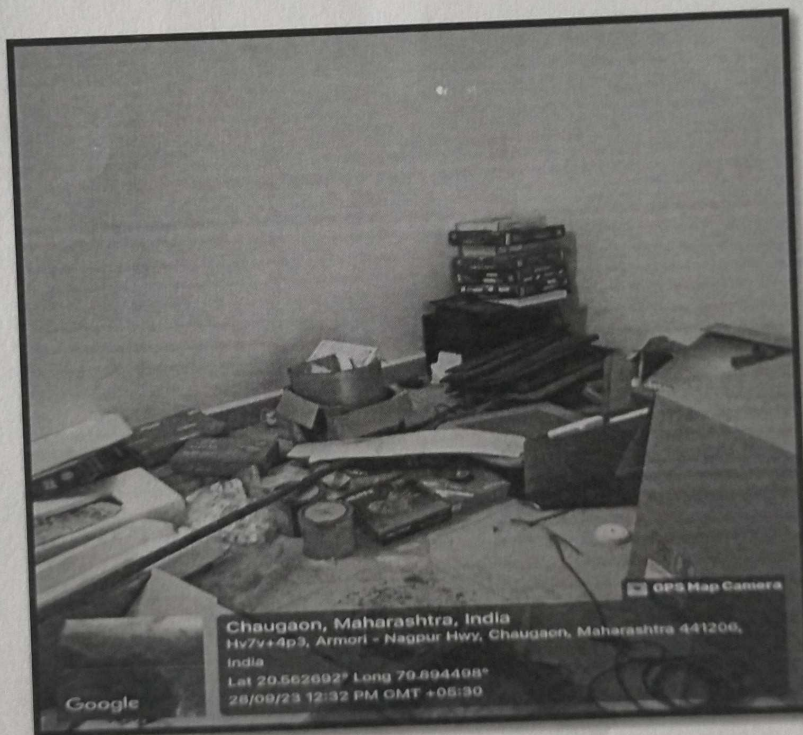

*[Signature]*  
**Principal**  
Maharashtra Institute of Pharmacy  
(B.Pharm) Betala, Bramhapuri  
Dist. Chandrapur (M.S.) 441206  
DTE Code-4643